

APPENDIX A

Business - Application for a premises licence to be granted under the Licensing Act 2003

13/06/2018

Business - Application for a premises licence to be granted under the Licensing Act 2003

Ref No. 1038977

Name of Applicant

Please enter the name(s) who is applying for a premises licence under section 17 of the Licensing Act 2003 and am making this application to you as the relevant licensing authority in accordance with section 12 of the Licensing Act 2003

ILIRIYAHADA LONDONER KEBABS LIMITED

Premises Details

Non-domestic rateable value of premises in order to see your rateable value click here (opens in new window)

£	00.00
	Band D and E only applies to premises which uses exclusively or primarily for the supply of alcohol for consumption on the premises

Premises trading name

LONDONER KEBABS

Postal address of premises or, if none, ordnance survey map reference or description

Address Line 1	
Address Line 2	
Town	
County	
Post code	
Ordnance survey map reference	
Description of the location	ARCH 975, 23 DUKE STREET HILL
Telephone number	02074037141

Applicant Details

Please select whether you are applying for a premises licence as

a person other than an individual (limited company, partnership etc)

Business - Application for a premises licence to be granted under the Licensing Act 2003

If you are applying as an individual or non-individual please select one of the following:-

<input type="checkbox"/>	I am carrying on or proposing to carry on a business which involves the use of the premises for licensable activities
--------------------------	---

Other Applicants

Personal Details - First Entry

Name	MR HIRSHABA LONDONER KEBABS LIMITED
------	-------------------------------------

Address - First Entry

Street number or building name	23 Duke Street Hill
Street Description	London Bridge
Town	London
County	
Post code	SE1 2SW
Registered number (where applicable)	11376282
Description of applicant (for example, partnership, company, unincorporated association etc)	LIMITED COMPANY - LONDONER KEBABS LIMITED - COMPANY REC- 11376282

Contact Details - First Entry

Telephone number	(20) 74037141
Email address	

Operating Schedule

When do you want the premises licence to start?

	14/06/2018
--	------------

If you wish the licence to be valid only for a limited period, when do you want it to end?

--	--

General description of premises (see guidance note 1)

	SMALL A3 UNIT SPECIALISING IN TAKEAWAY OF WRAPS, KEBABS, GRILLED CHICKEN, BURGERS AND SOFT DRINKS
--	---

If 5,000 or more people are expected to attend the premises at any one time please use the drop down below to select the number.

	Less than 5000
--	----------------

Operating Schedule part 2

What licensable activities do you intend to carry on from the premises?

	(Please see sections 1 and 14 of the Licensing Act 2003 and schedule 1 and 2 of the Licensing Act 2003)
--	---

Provision of regulated entertainment (Please read guidance note 2)

Provision of late night refreshment

	i) Late night refreshment
--	---------------------------

Supply of alcohol

--	--

1 - Late Night Refreshment

Will the provision of late night refreshment take place indoors or outdoors or both? (Please read guidance note 3)

	Indoors
--	---------

Please give further details here (Please read guidance note 4)

	FOOD PREPARED TO ORDER WITHIN PREMISES FOR TAKEAWAY
--	---

Standard days & timings for Late night refreshment (Late night start time is from 23.00, see guidance notes 7)

Day	Start	Finish
Mon	12:00	01:00
Tues	12:00	01:00
Wed	12:00	03:00
Thur	12:00	03:00
Fri	12:00	05:00
Sat	12:00	05:00
Sun	12:00	01:00

State any seasonal variations for the provision of late night refreshment (Please read guidance note 5)

	NONE
--	------

Non standard timings. Where you intend to use the premises for the provision of late night refreshment at different times, to those listed. Please list, (Please read guidance note 6)

	AS LISTED
--	-----------

K

Please highlight any adult entertainment or services, activities, other entertainment or matters ancillary to the use of the premises that may give rise to concern in respect of children (Please read guidance note 9)

	NONE
--	------

L - Hours premises are open to public

Hours premises are open to the public (standard timings Please read guidance note 7)

Day	Start	Finish
Mon	12:00	01:00
Tues	12:00	01:00
Wed	12:00	03:00
Thur	12:00	03:00
Fri	12:00	05:00
Sat	12:00	05:00
Sun	12:00	01:00

State any seasonal variations (Please read guidance note 5)

	NONE
--	------

Non standard timings. Where you intend to use the premises to be open to the public at different times from those listed. Please list, (Please read guidance note 6)

	AS LISTED
--	-----------

M - Steps to promote four licencing objectives

a) General - all four licensing objectives (b,c,d,e) (Please read guidance note 10)

	CCTV CAMERAS INSTALLED IN ACCORDANCE WITH STATUTORY REQUIREMENTS
--	---

b) the prevention of crime and disorder

	CCTV CAMERAS INSTALLED IN ACCORDANCE WITH STATUTORY REQUIREMENTS
--	---

c) public safety

	CCTV CAMERAS INSTALLED IN ACCORDANCE WITH STATUTORY REQUIREMENTS
--	---

d) the prevention of public nuisance

	CCTV CAMERAS INSTALLED IN ACCORDANCE WITH STATUTORY REQUIREMENTS
--	---

e) the protection of children from harm

	CCTV CAMERAS INSTALLED IN ACCORDANCE WITH STATUTORY REQUIREMENTS
--	---

Please upload a plan of the premises

	23-dukes-street-hill-PLAN.pdf
--	---

Please upload any additional information i.e. risk assessments

--	--

Checklist

Business - Application for a premises licence to be granted under the Licensing Act 2003

	I have enclosed the plan of the premises. I understand that if I do not comply with the above requirements my application will be rejected. I understand that I must now advertise my application (In the local paper within 14 days of applying
--	--

Home Office Declaration

Please tick to indicate agreement

	<input type="checkbox"/> I am a company or limited liability partnership
--	--

Declaration

I agree to the above statement

	Yes
PaymentDescription	, ,
AuthCode	██████████
LicenceReference	██████████
PaymentContactEmail	

Please provide name of applicant (the current premises licence holder) or applicant's solicitor or other duly authorised agent (please read guidance note 12). If completing on behalf of the applicant, please state in what capacity.

Full name	MR ILIR SHALA
Date (DD/MM/YYYY)	██████████
Capacity	COMPANY DIRECTOR/SHAREHOLDER

Where the premises licence is jointly held, enter the 2nd applicant (the current premises licence holder) or 2nd applicant's solicitor or other authorised agent (guidance note 13). If completing on behalf of the applicant state in what capacity

Full name	
Date (DD/MM/YYYY)	
Capacity	

Contact name (where not previously given) an address for correspondence associated with this application (please read guidance note 14)

Contact name and address for correspondence	Mr Ilir Shala 23 Duke Street Hill London Bridge
Telephone No.	██████████

If you prefer us to correspond with you by e-mail, your email address (optional)	
--	---

The information you provide will be used fairly and lawfully and Southwark Council will not knowingly do anything which may lead to a breach of the Data Protection Act 1998.

23 DUKES STREET HILL

LONDON SE1

SCALE 1:100

A4 PAPER SIZE

Gross Internal Area = 14 sq. metres
155 sq. feet

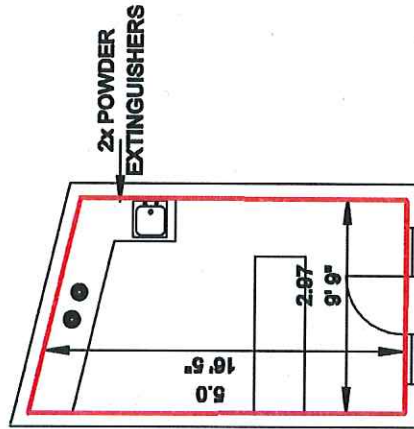
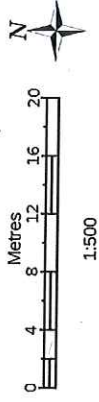

GROUND FLOOR

DUKES STREET HILL

